

Ding Dong Merrily On High

Gesang/C-Stimme tief Streicherensemble Christa Goerke

aus America

1. Ding Dong Mer-ri - ly on high in heav`n the bells are ring - ing
 2. E`en so here be-low be-low, let stee - ple bells be swunge-en.

Ding Dong ve-ri-ly the sky is riv`n with ang - el sing - ing. Glo -
 And i - o i - o i - o by priest and people sungen.

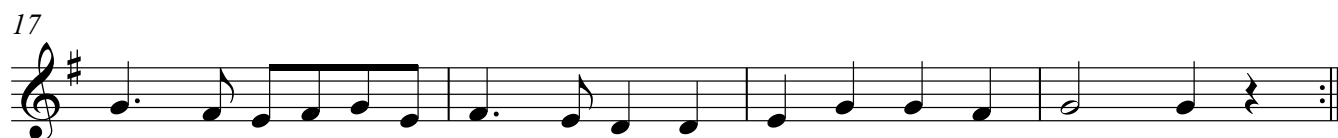

- o - - - ri - a Ho - san - na - in the high - est.

Ding Dong Merrily On High

C-Stimme hoch

Streicherensemble Christa Goerke

aus America

Ding Dong Merrily On High

Bb-Stimme

Streicherensemble Christa Goerke

aus America

Ding Dong Merrily On High

Eb-Stimme

Streicherensemble Christa Goerke

aus America

Ding Dong Merrily On High

F-Stimme

Streicherensemble Christa Goerke

aus America

Ding Dong Merrily On High

C-Stimme Bass

Streicherensemble Christa Goerke

aus America

4

9

14

17