

Rudolph the red-nosed Reindeer

C-Stimme hoch

Jugendblasorchester Greenhornband

Andreas Meier

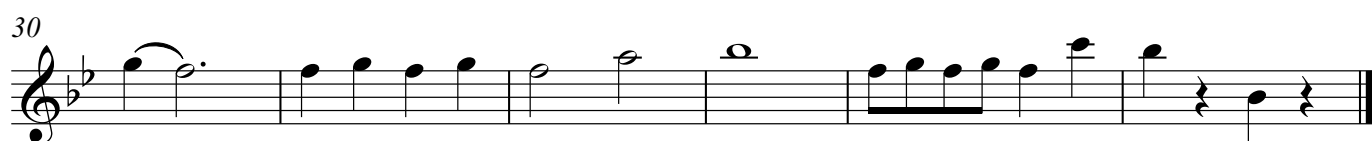
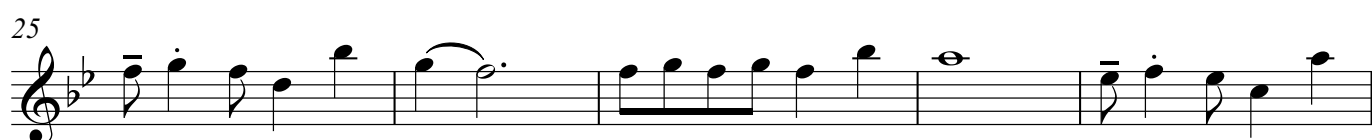
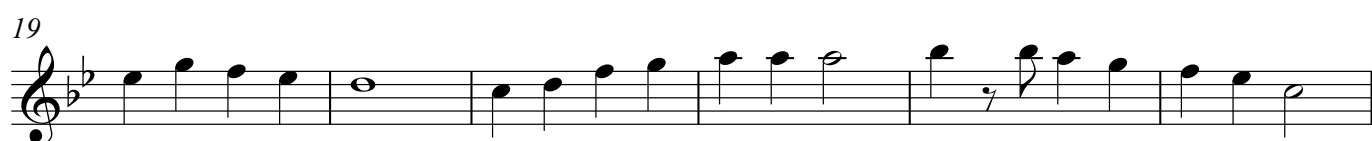

Rudolph the red-nosed Reindeer

Gesang/C-Stimme tief

Jugendblasorchester Greenhornband

Andreas Meier

7

Rudolph the red-nosed Reindeer, had a very shiny nose and if you ever saw him

12

you would even say it glows. All of the other Reindeer used to laugh and call him

18

names they never let poor Rudolph play in any Reindeer games. Then one foggy

23

Christmas eve Santa came to say: "Rudolph with your nose so bright,

28

won't you guide my sleigh tonight?" Then all the Reindeer loved him as they shouted out with

32

glee, Rudolph the red-nosed Reindeer, you'll go down in

his - to - ry, you'll go down in his - to - ry!

Rudolph the red-nosed Reindeer

Bb-Stimme

Jugendblasorchester Greenhornband

Andreas Meier

7

13

19

25

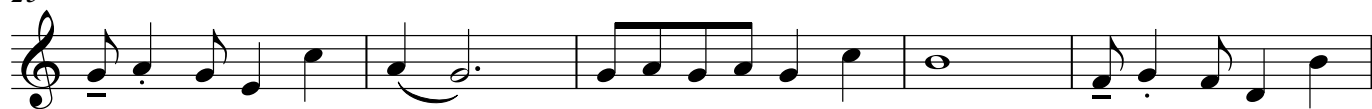

30

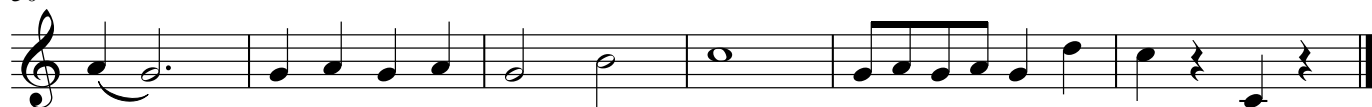

Rudolph the red-nosed Reindeer

E♭-Stimme

Jugendblasorchester Greenhornband

Andreas Meier

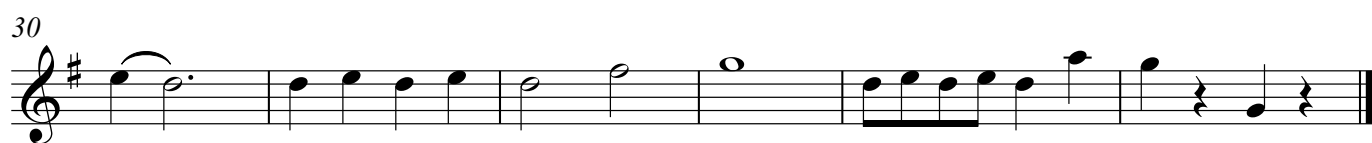

Rudolph the red-nosed Reindeer

F-Stimme

Jugendblasorchester Greenhornband

Andreas Meier

Rudolph the red-nosed Reindeer

C-Stimme Bass

Jugendblasorchester Greenhornband

Andreas Meier

7

13

19

25

30

